

San Elijo Hills Town Center

1620, 1628, 1640, 1646 San Elijo Road
San Marcos, CA 92078

1,100 & 1,033 SF AVAILABLE CENTRALLY LOCATED WITHIN THE TOWN CENTER DISTRICT



San Elijo Hills Town Center

1620, 1628, 1640, 1646 San Elijo Road

For Lease



Property Highlights

- Suite A-105
 - Great shell condition
 - Built-out bathroom
- Suite D-103 - 1,033 SF
 - Adjacent to Starbucks
- Signalized intersection across from Albertson's.
- Centrally located within the Town Center District and conveniently located in the master planned community of San Elijo Hills.
- There are over 3,500 homes in the San Elijo Hills community and over 23,482 homes within a 3 mile radius of project.

Demographics	1 Mile	3 Miles	5 Miles
2021 Population - Current Year Estimate	9,515	64,396	177,912
2026 Population - Five Year Projection	10,245	67,563	184,973
2021 Average Household Income	\$175,629	\$149,507	\$143,903
2026 Average Household Income	\$201,141	\$169,234	\$162,161
2021 Households - Current Year Estimate	2,936	23,482	62,397
2026 Households - Five Year Projection	3,141	24,506	64,642
2021 Housing Units	3,044	24,774	65,787

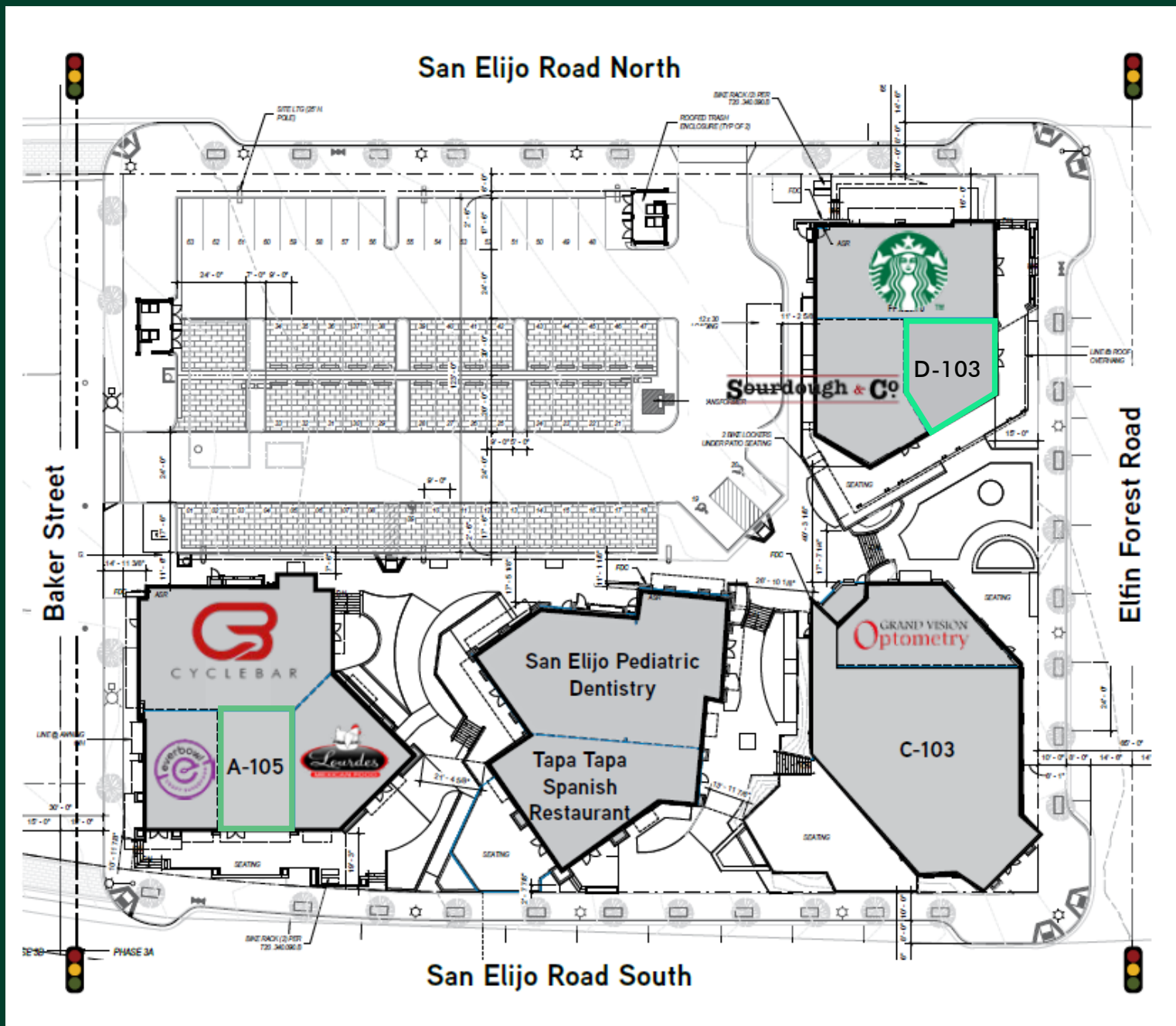

□ AVAILABLE SPACES

This site plan is not a representation, warranty or guarantee as to size, location or identity of any tenant, and the building, improvements, parking, ingress and egress are subject to such changes, additions and deletions as the architect, Landlord or any governmental agency may direct. Any specified tenant referenced herein is subject to change, deletion, change of location, etc. at any time without prior notice.

FLOOR PLAN - SUITE A-105

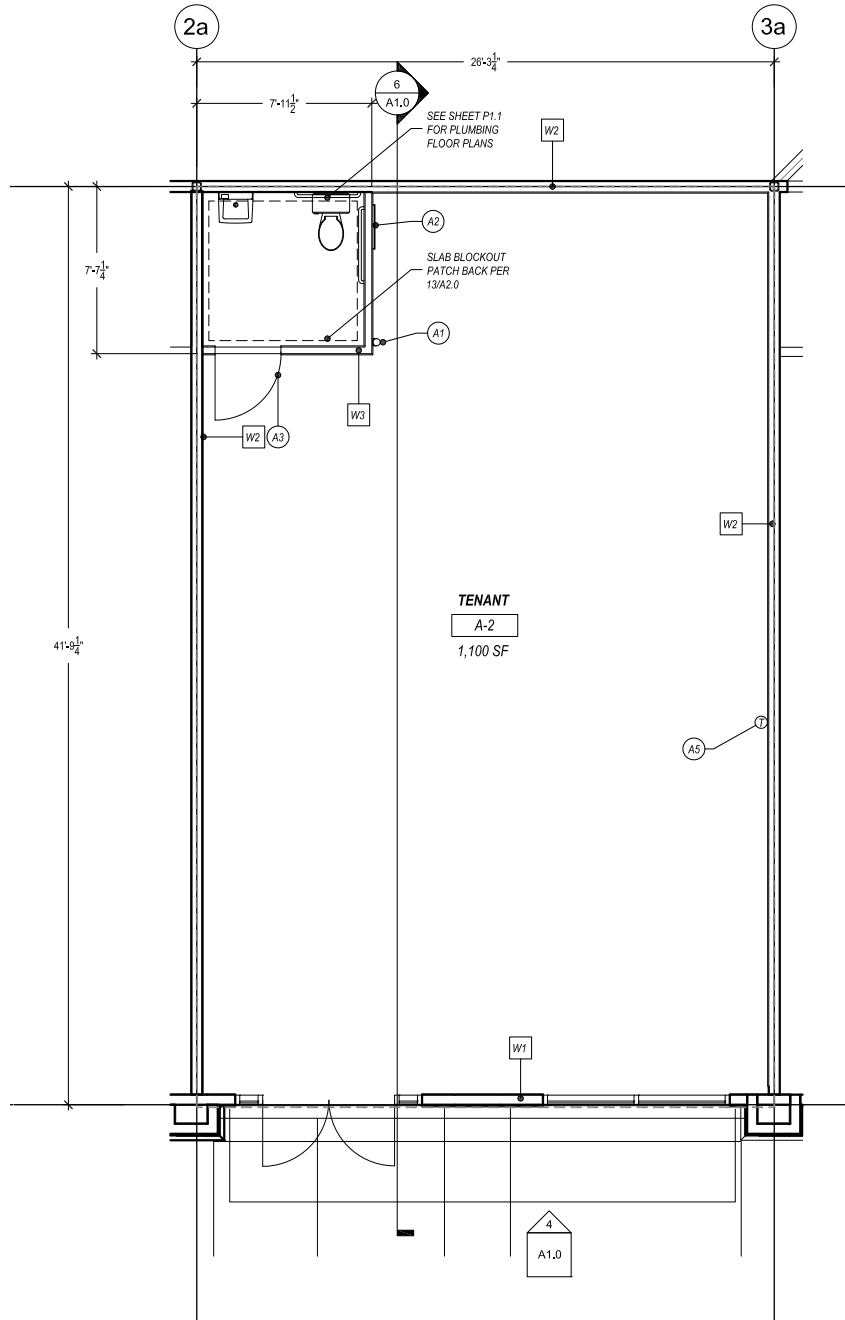

This site plan is not a representation, warranty or guarantee as to size, location or identity of any tenant, and the building, improvements, parking, ingress and egress are subject to such changes, additions and deletions as the architect, Landlord or any governmental agency may direct. Any specified tenant referenced herein is subject to change, deletion, change of location, etc. at any time without prior notice.

FLOOR PLAN - SUITE D-103

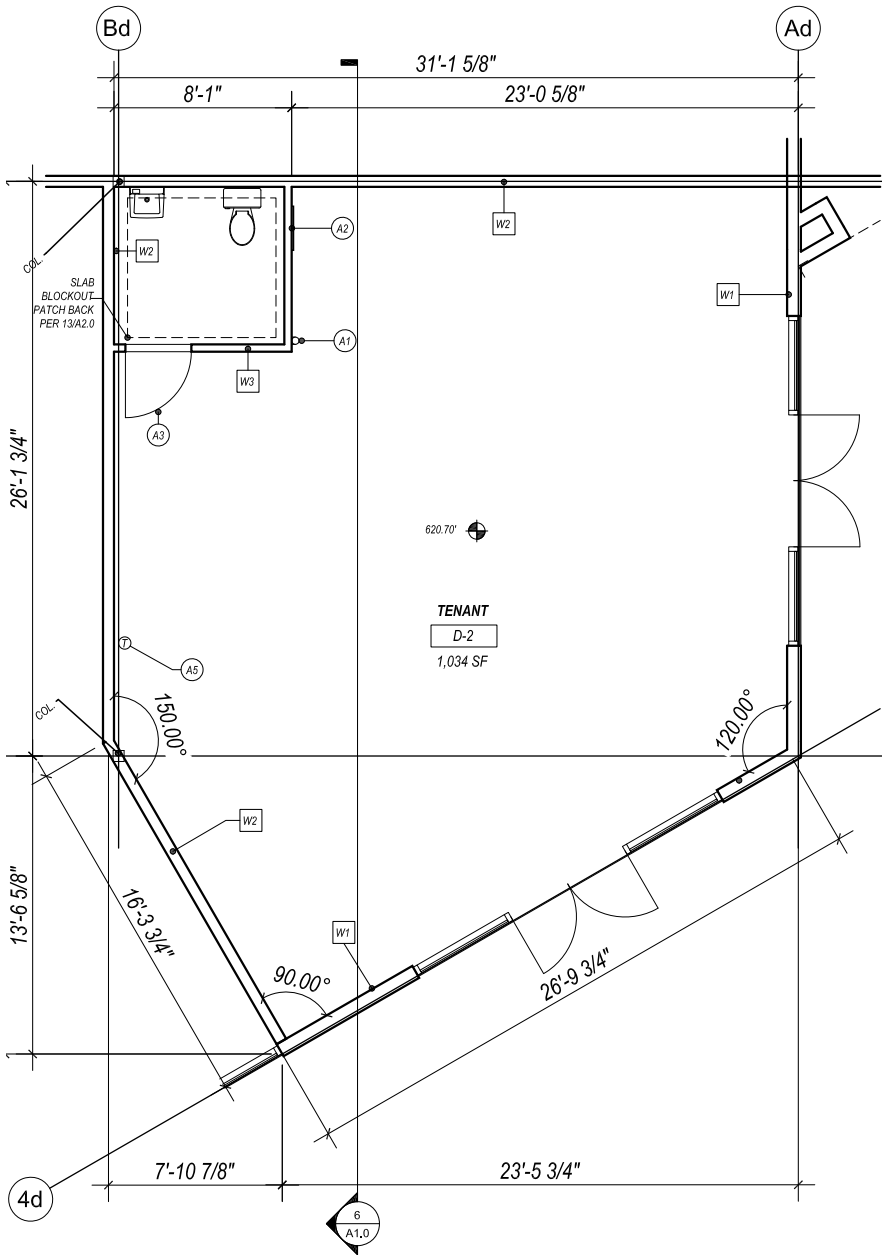

This site plan is not a representation, warranty or guarantee as to size, location or identity of any tenant, and the building, improvements, parking, ingress and egress are subject to such changes, additions and deletions as the architect, Landlord or any governmental agency may direct. Any specified tenant referenced herein is subject to change, deletion, change of location, etc. at any time without prior notice.



Contact Us

Reg Kobzi

Senior Vice President
+1 858 546 4604
reg.kobzi@cbre.com
Lic. 00917639

Joel Willson

First Vice President
+1 858 546 4651
joel.wilson@cbre.com
Lic. 01237516

Michael Peterson

First Vice President
+1 858 646 4749
michael.peterson@cbre.com
Lic. 01969314

© 2022 CBRE, Inc. All rights reserved. This information has been obtained from sources believed reliable, but has not been verified for accuracy or completeness. You should conduct a careful, independent investigation of the property and verify all information. Any reliance on this information is solely at your own risk. CBRE and the CBRE logo are service marks of CBRE, Inc. All other marks displayed on this document are the property of their respective owners, and the use of such logos does not imply any affiliation with or endorsement of CBRE. Photos herein are the property of their respective owners. Use of these images without the express written consent of the owner is prohibited.