

Kitsap Sun Properties

BREMERTON, WA

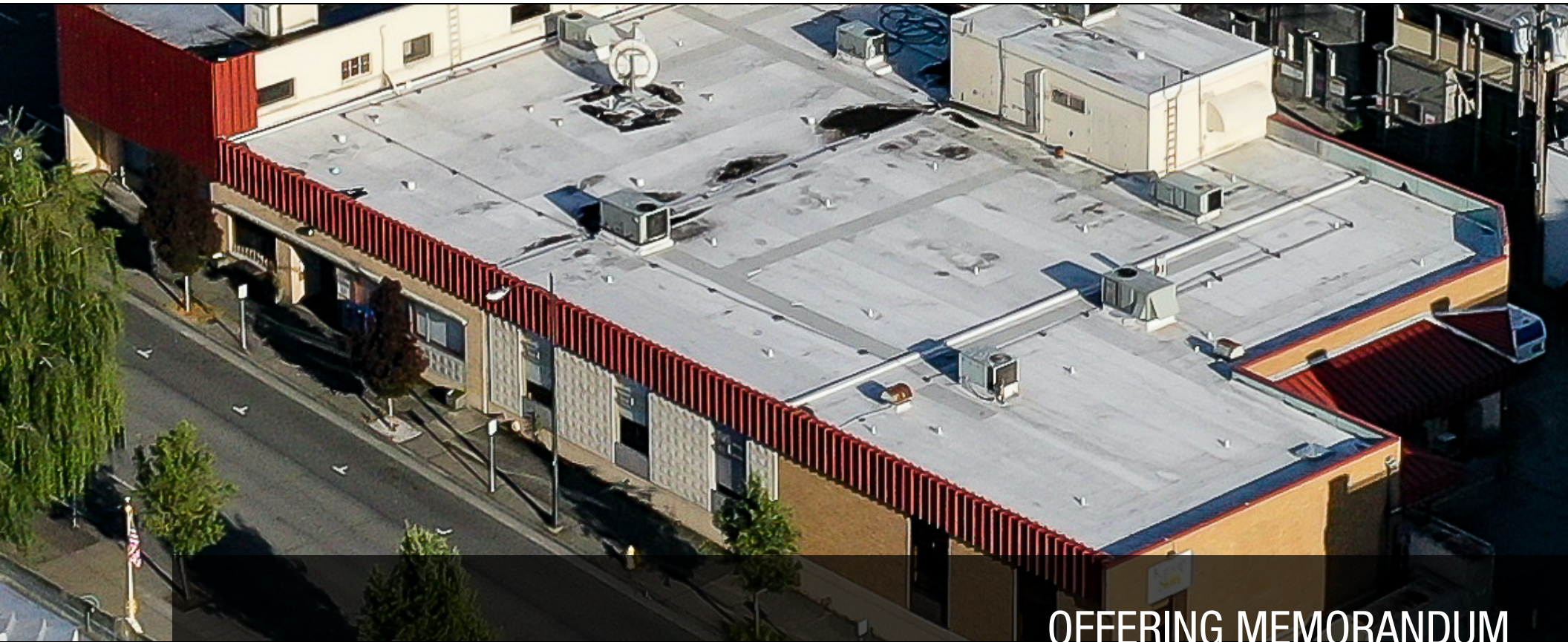

OFFERING MEMORANDUM

KW COMMERCIAL

11515 Burnham Drive NW

Gig Harbor, WA 98332

PRESENTED BY:

CARLOS JARA

Broker

O: 206.429.5380

C: 206.235.3396

carlos@jaracommercial.com

Confidentiality & Disclaimer

BREMERTON, WA

All materials and information received or derived from KW Commercial its directors, officers, agents, advisors, affiliates and/or any third party sources are provided without representation or warranty as to completeness, veracity, or accuracy, condition of the property, compliance or lack of compliance with applicable governmental requirements, developability or suitability, financial performance of the property, projected financial performance of the property for any party's intended use or any and all other matters.

Neither KW Commercial its directors, officers, agents, advisors, or affiliates makes any representation or warranty, express or implied, as to accuracy or completeness of the any materials or information provided, derived, or received. Materials and information from any source, whether written or verbal, that may be furnished for review are not a substitute for a party's active conduct of its own due diligence to determine these and other matters of significance to such party. KW Commercial will not investigate or verify any such matters or conduct due diligence for a party unless otherwise agreed in writing.

EACH PARTY SHALL CONDUCT ITS OWN INDEPENDENT INVESTIGATION AND DUE DILIGENCE.

Any party contemplating or under contract or in escrow for a transaction is urged to verify all information and to conduct their own inspections and investigations including through appropriate third party independent professionals selected by such party. All financial data should be verified by the party including by obtaining and reading applicable documents and reports and consulting appropriate independent professionals. KW Commercial makes no warranties and/or representations regarding the veracity, completeness, or relevance of any financial data or assumptions. KW Commercial does not serve as a financial advisor to any party regarding any proposed transaction.

All data and assumptions regarding financial performance, including that used for financial modeling purposes, may differ from actual data or performance. Any estimates of market rents and/or projected rents that may be provided to a party do not necessarily mean that rents can be established at or increased to that level. Parties must evaluate any applicable contractual and governmental limitations as well as market conditions, vacancy factors and other issues in order to determine rents from or for the property. Legal questions should be discussed by the party with an attorney. Tax questions should be discussed by the party with a certified public accountant or tax attorney. Title questions should be discussed by the party with a title officer or attorney. Questions regarding the condition of the property and whether the property complies with applicable governmental requirements should be discussed by the party with appropriate engineers, architects, contractors, other consultants and governmental agencies. All properties and services are marketed by Gig Harbor in compliance with all applicable fair housing and equal opportunity laws.

KW COMMERCIAL

11515 Burnham Drive NW

Gig Harbor, WA 98332

PRESENTED BY:

CARLOS JARA

Broker

O: 206.429.5380

C: 206.235.3396

carlos@jaracommercial.com

We obtained the information above from sources we believe to be reliable. However, we have not verified its accuracy and make no guarantee, warranty or representation about it. It is submitted subject to the possibility of errors, omissions, change of price, rental or other conditions, prior sale, lease or financing, or withdrawal without notice. We include projections, opinions, assumptions or estimates for example only, and they may not represent current or future performance of the property. You and your tax and legal advisors should conduct your own investigation of the property and transaction.



KITSAP SUN PROPERTIES

PROPERTY INFORMATION

1

EXECUTIVE SUMMARY

PROPERTY DESCRIPTION

PROPERTY DETAILS

ADDITIONAL PHOTOS

Executive Summary

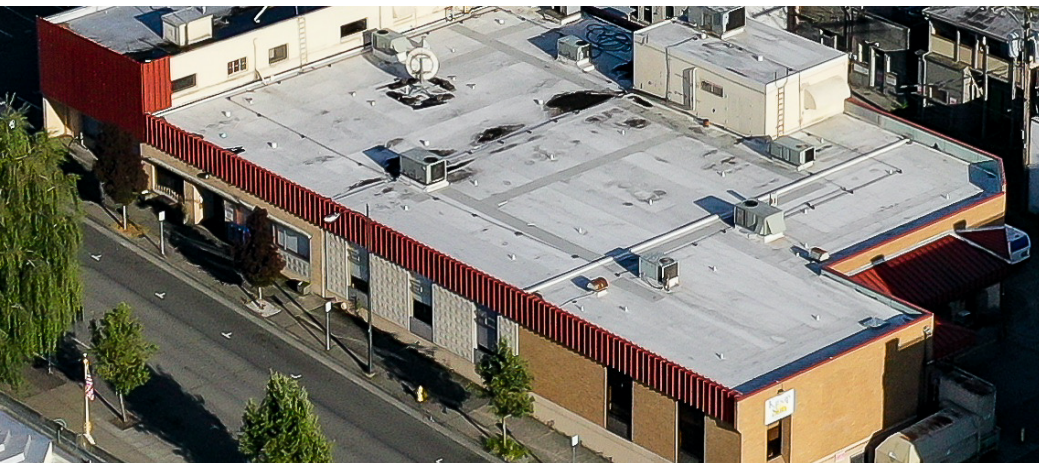

OFFERING SUMMARY

SALE PRICE: \$1,850,000

LOT SIZE: 1 Acres

BUILDING SIZE: 18,499

ZONING: Downtown Core,
Employment District

PRICE / SF: \$100.01

PROPERTY OVERVIEW

Four parcels, located in Downtown Bremerton, available for sale. Totalling 1 acre, these parcels are located in an Opportunity Zone, and allow development from 5 stories to 16 stories. Parcels are being sold as a package deal.

PROPERTY HIGHLIGHTS

- Total of 1 acre made up of four separate (non-adjoining) parcels
- Located in Opportunity Zone
- May be developed into Mixed-use or Multi-Family, with plenty of parking options
- Walking distance to the county's largest employer (PSNS & IMF) as well as the Ferry Terminal (Bremerton/Seattle Ferry)

Property Description



PROPERTY OVERVIEW

Four parcels, located in Downtown Bremerton, available for sale. Totalling 1 acre, these parcels are located in an Opportunity Zone, and allow development from 5 stories to 16 stories. Parcels are being sold as a package deal.

LOCATION OVERVIEW

Centrally located in Downtown Bremerton, easily accessible via main arterials and Washington State Ferry's Seattle/Bremerton Ferry Terminal. Generous property tax-abatement program with the City of Bremerton along with Opportunity Zone designation provides substantial ROI for redevelopment.



Property Details

SALE PRICE**\$1,850,000****LOCATION INFORMATION**

Building Name	Kitsap Sun Properties
Street Address	545 Fifth St
City, State, Zip	Bremerton, WA 98337
County/Township	Kitsap
Market Type	Medium
Nearest Airport	SeaTac Airport

BUILDING INFORMATION

Building Size	18,499 SF
Building Class	C
Tenancy	Single
Load Factor	Yes

PROPERTY DETAILS

Property Type	
Property Subtype	
Zoning	Downtown Core, Emp
Lot Size	
APN#	3718-015-033-0006,3718-016-009-0004,3718-016-008-0005,3718

Additional Photos



KITSAP SUN PROPERTIES

LOCATION INFORMATION

2

CITY INFORMATION

REGIONAL MAP

LOCATION MAPS

AERIAL MAP

City Information

LOCATION DESCRIPTION

Centrally located in Downtown Bremerton, the four parcels are very accessible via main arterials and Washington State Ferry's Seattle/Bremerton Ferry Terminal. City Hall is walking distance from these parcels, allowing for efficient coordination with the City of Bremerton's Community Development office.

The parcels are located within the Bremerton Opportunity Zone (OZ), providing substantial benefits for investors and developers. The main parcel where the building is located allows for up to 80' height, perfect for Multi-Family of Mixed-Use developments.

The large parcel a block away is zoned for development up to 160' in height, greatly enhancing the ROI for an investment property.

LOCATION DETAILS

County	Kitsap
Market Type	Medium
Nearest Airport	SeaTac Airport

DEVELOPMENT STANDARDS Downtown Bremerton

- Downtown Core (DC)
- Downtown Waterfront (DW)
- Employment District (ED)
- Multifamily Residential 1 (MR1)
- Multifamily Residential 2 (MR2)
- Parks (P)
- Pedestrian Oriented Mixed Use (POMU)
- One and Two Family Residential (R-20)
- Downtown Support District (DSD)

Land Use Map
figure 6.1

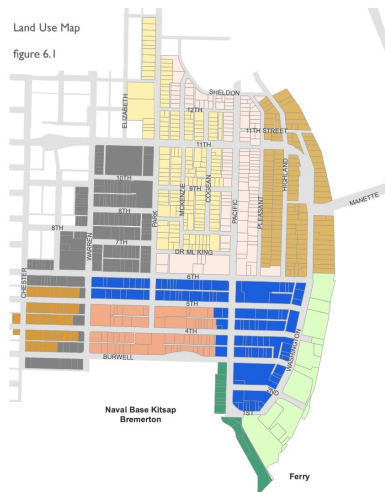

Building Height Limits Downtown Bremerton



Regional Map

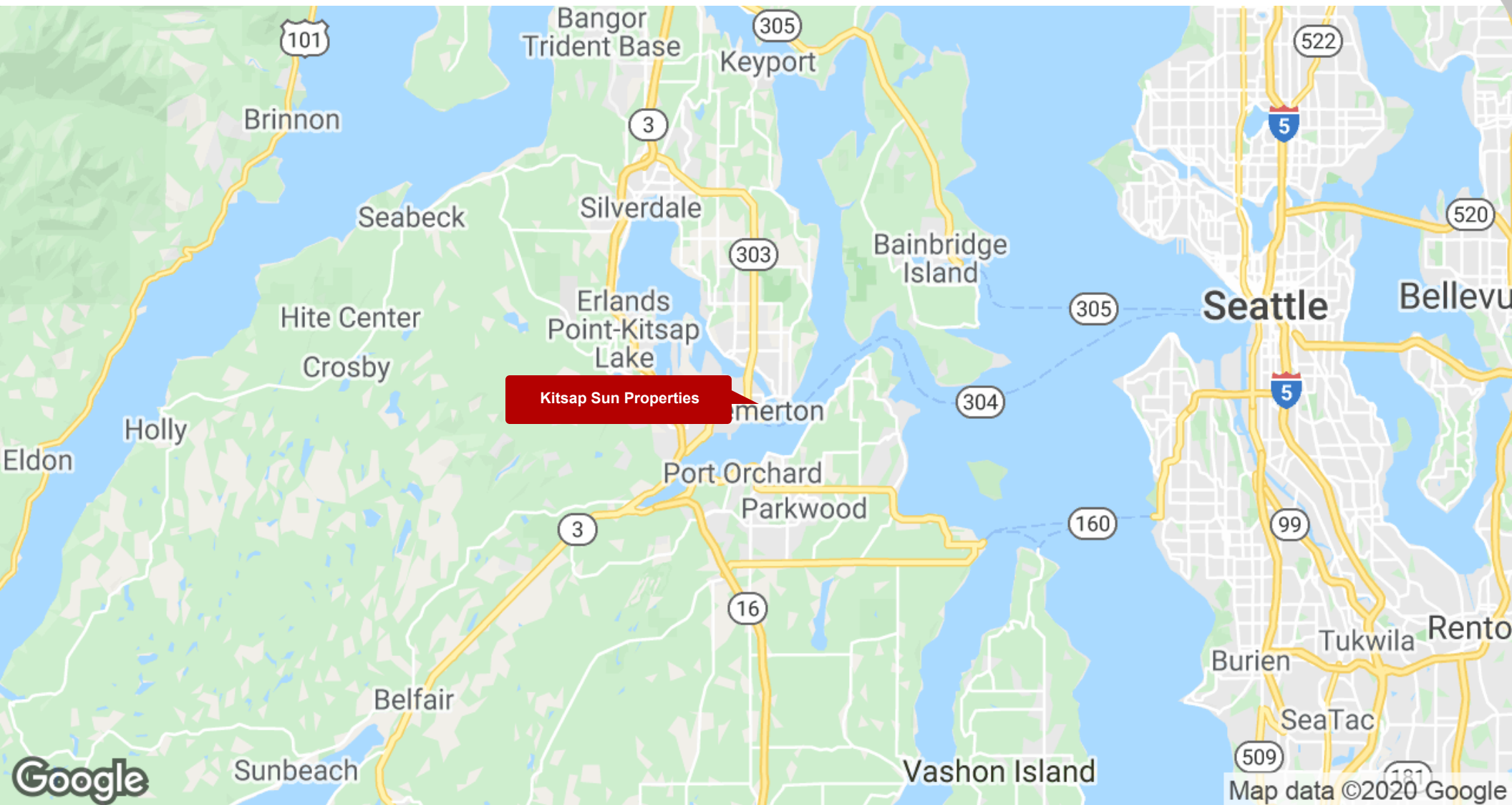

Location Maps

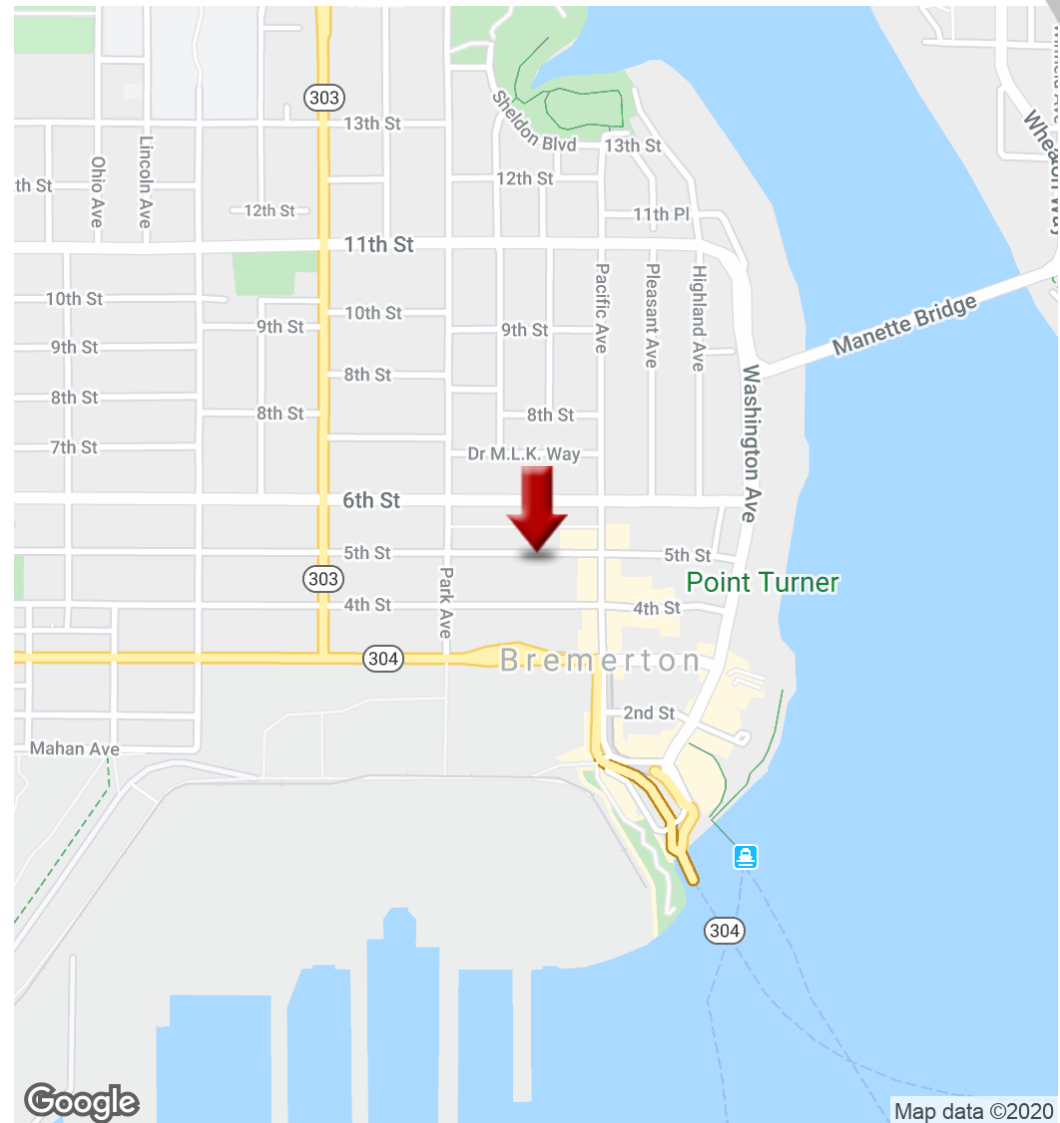
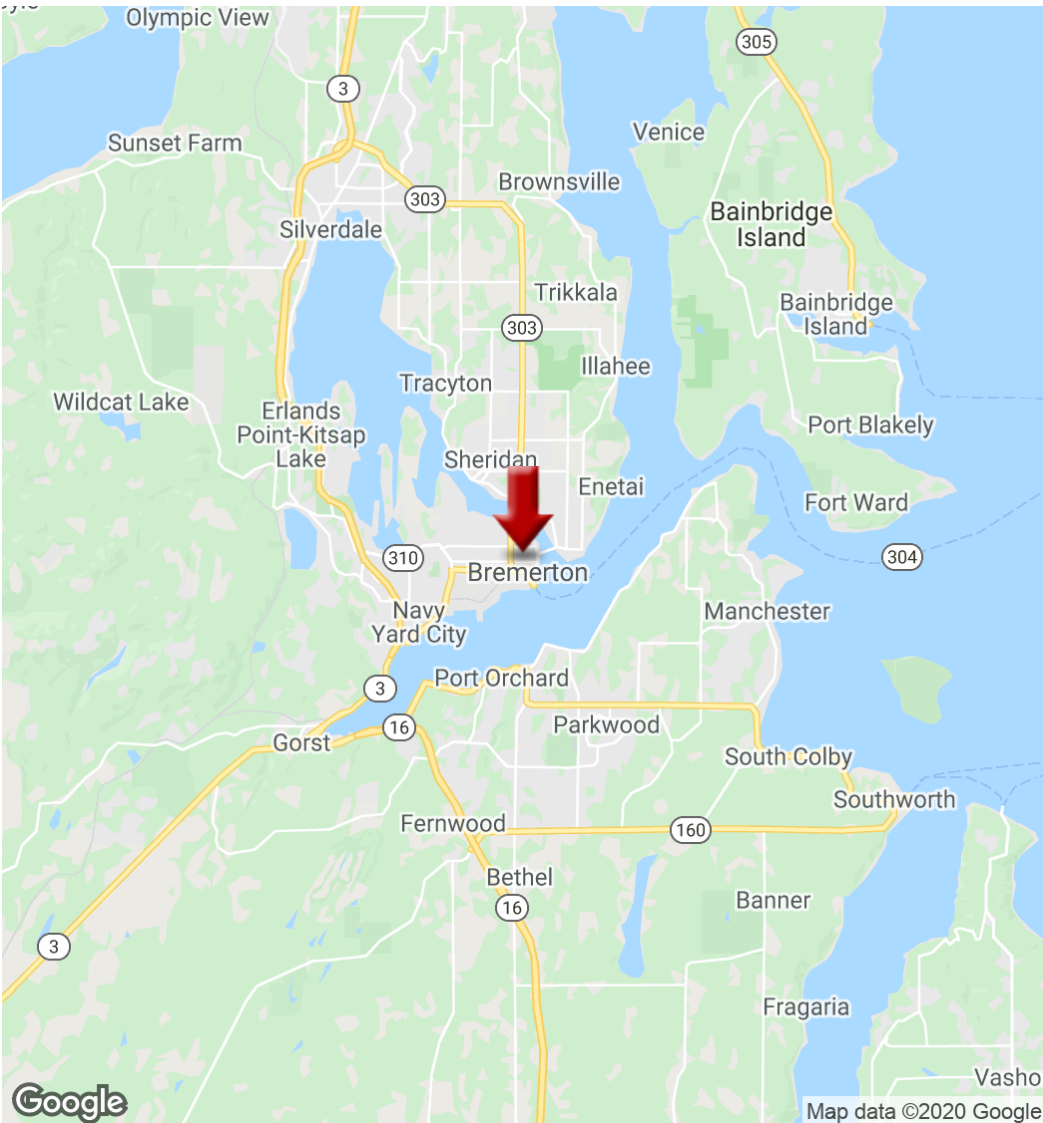

Aerial Map

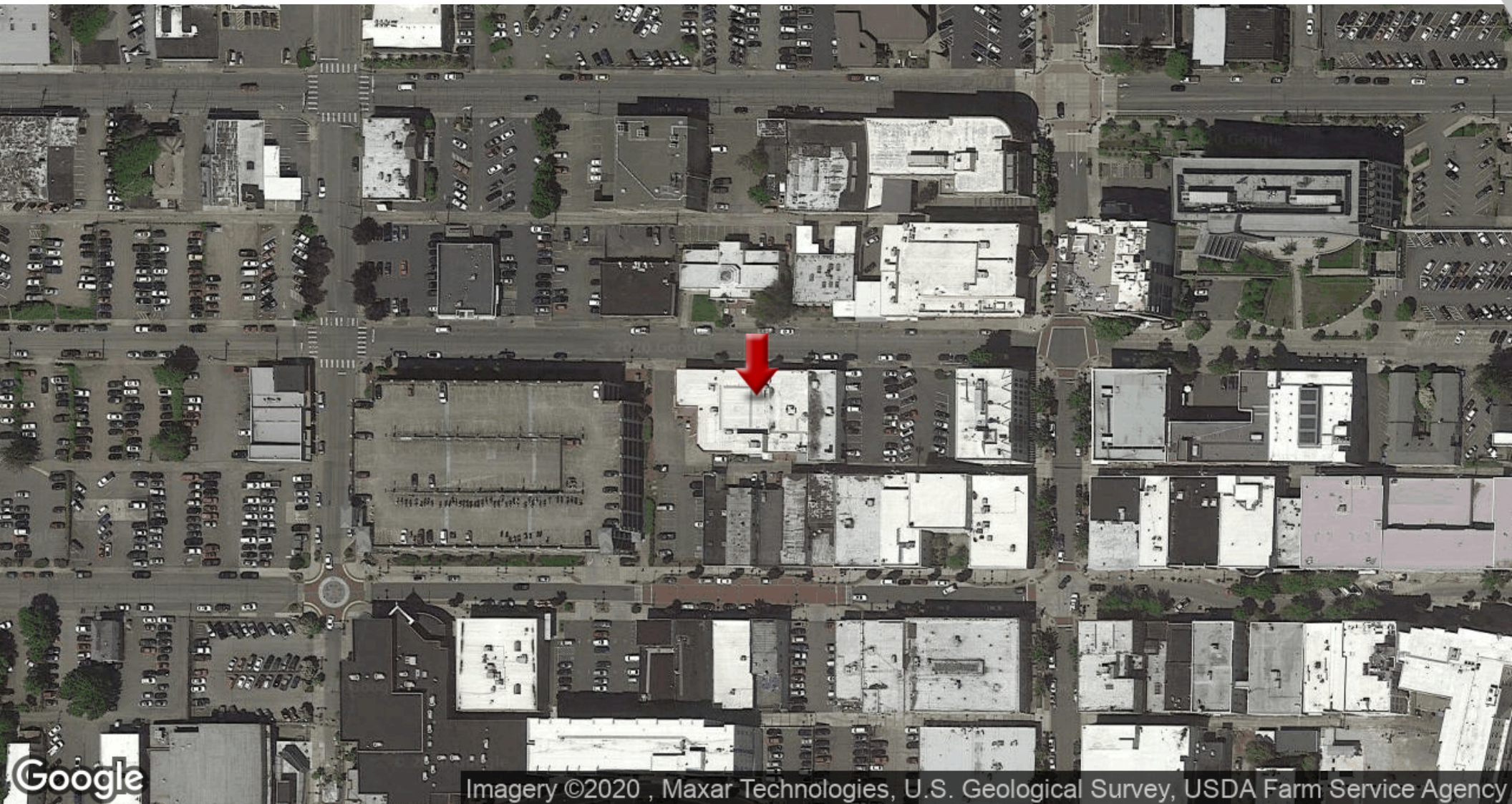

KITSAP SUN PROPERTIES

DEMOGRAPHICS

3

DEMOGRAPHICS MAP

Demographics Map

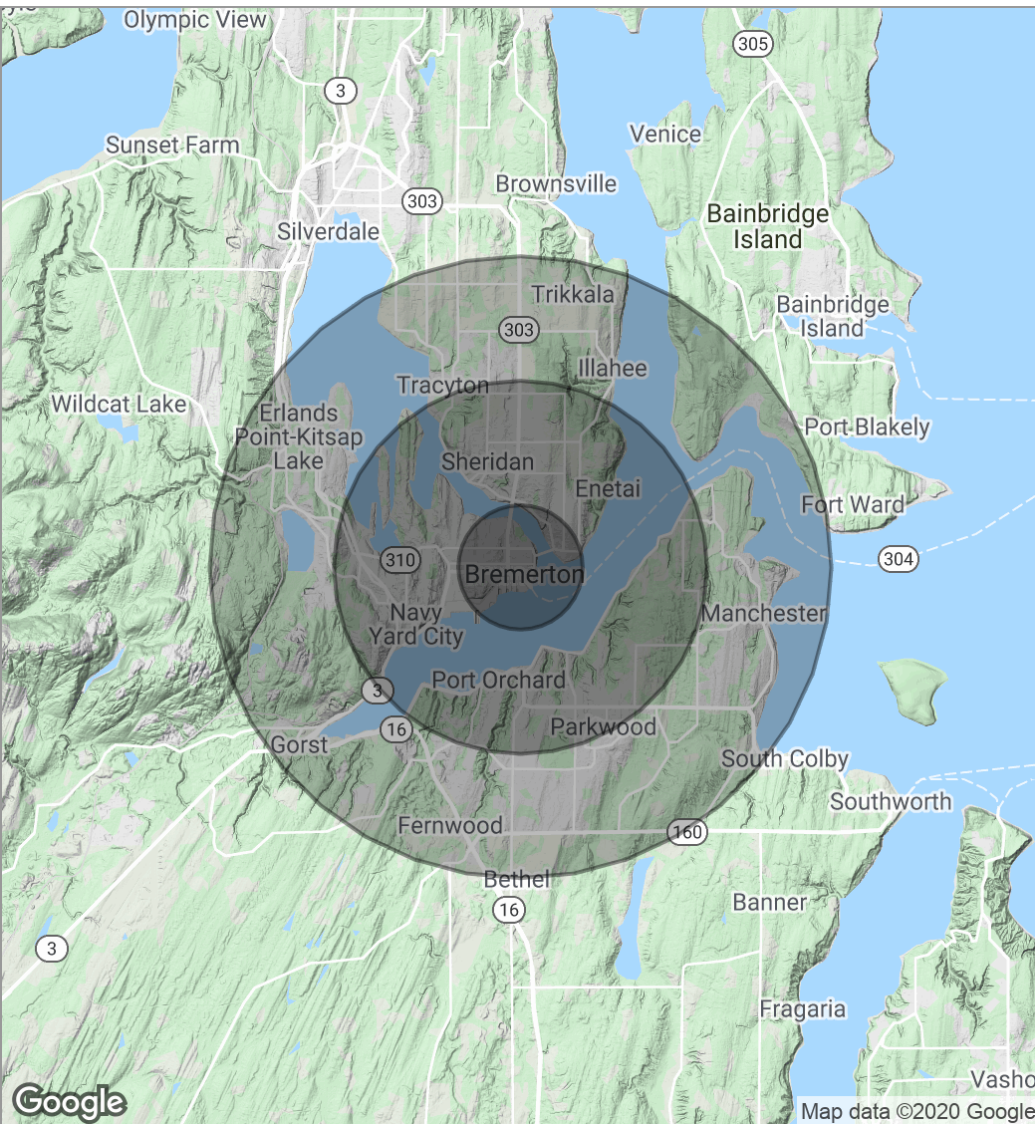

POPULATION	1 MILE	3 MILES	5 MILES
Total Population	9,226	69,733	135,966
Median Age	32.4	34.6	36.1
Median Age (Male)	33.2	34.5	35.4
Median Age (Female)	31.3	35.6	37.3
HOUSEHOLDS & INCOME	1 MILE	3 MILES	5 MILES
Total Households	3,702	27,981	53,758
# Of Persons Per HH	2.5	2.5	2.5
Average HH Income	\$45,187	\$51,959	\$58,557
Average House Value	\$239,342	\$241,503	\$277,784

* Demographic data derived from 2010 US Census

KITSAP SUN PROPERTIES

ADDITIONAL INFORMATION

4

SITE PLAN

RETAILER MAP

MEET THE TEAM

Site Plan



Downtown Map

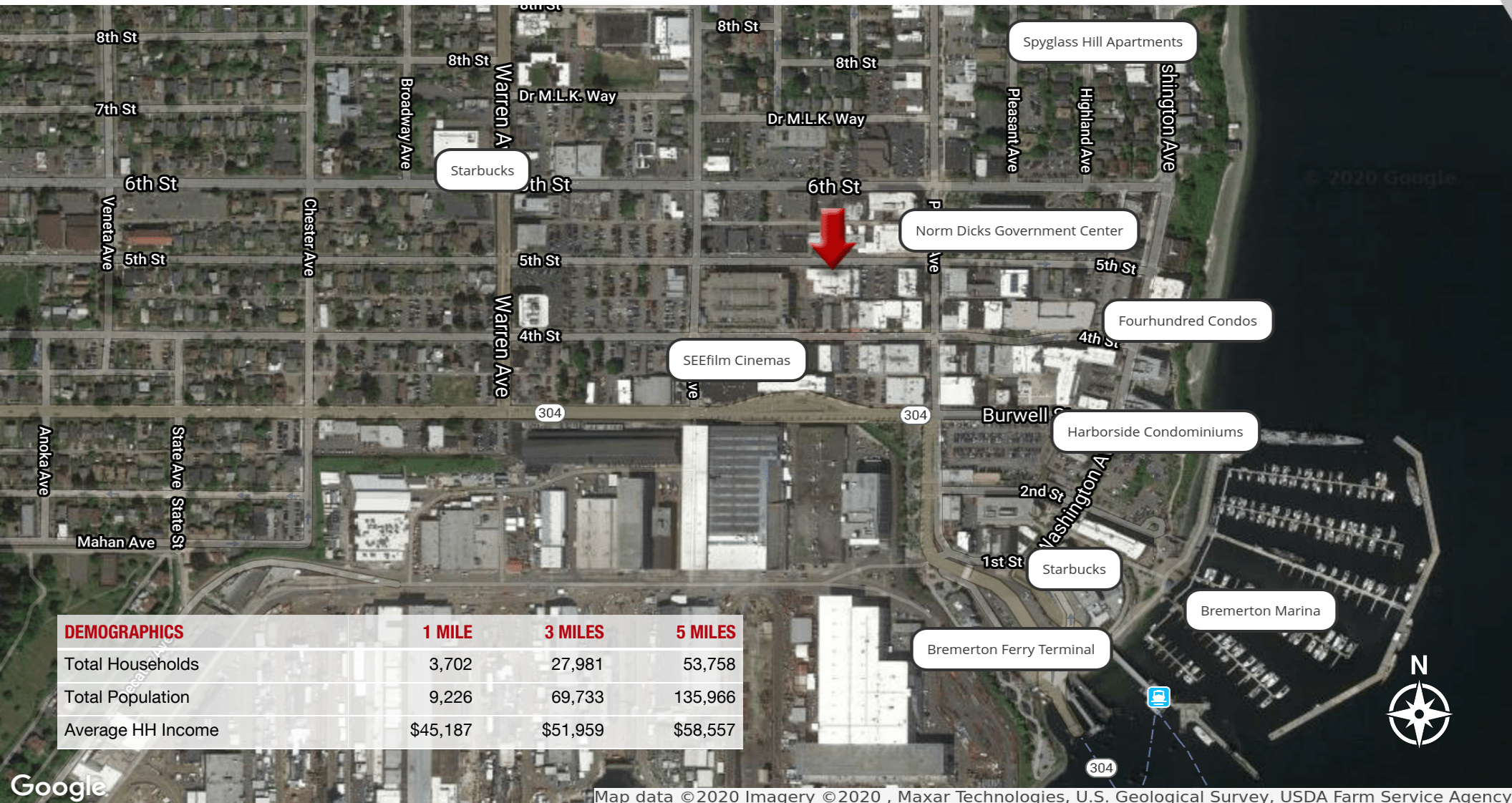

Meet The Team



CARLOS JARA

Broker

C: 206.235.3396

carlos@jaracommercial.com